

Bendigo



17 O'Neill Court Epsom VIC

4 2 2

This superb, open-plan home is perfect for a family and sure to impress. Boasting four bedrooms, two living areas, huge alfresco, large backyard, side access and a shed. Located in a quiet street and within walking distance to Epsom Primary

School, Shopping Centre and Epsom train station, this home ticks all the boxes. The open plan kitchen/meals/living area allows flexibility and space for all to enjoy. It offers fantastic access to a huge undercover enclosed alfresco area which can be used for both everyday dining and night-time entertaining. The kitchen features modern appliances and an abundance of bench and

cupboard space. The main bedroom offers ensuite and WIR while the remaining three other generous sized bedrooms all have BIR's. The family bathroom is well

Price : \$ 620,000

View : <https://www.bendigoballaratrealstate.com.au/sale/vic/greater-bendigo-region/epsom/residential/house/6706693>

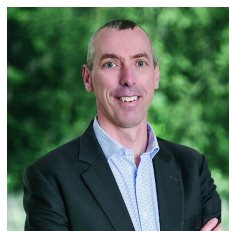

Andrew Murphy
03 5444 9888
0407 303 386

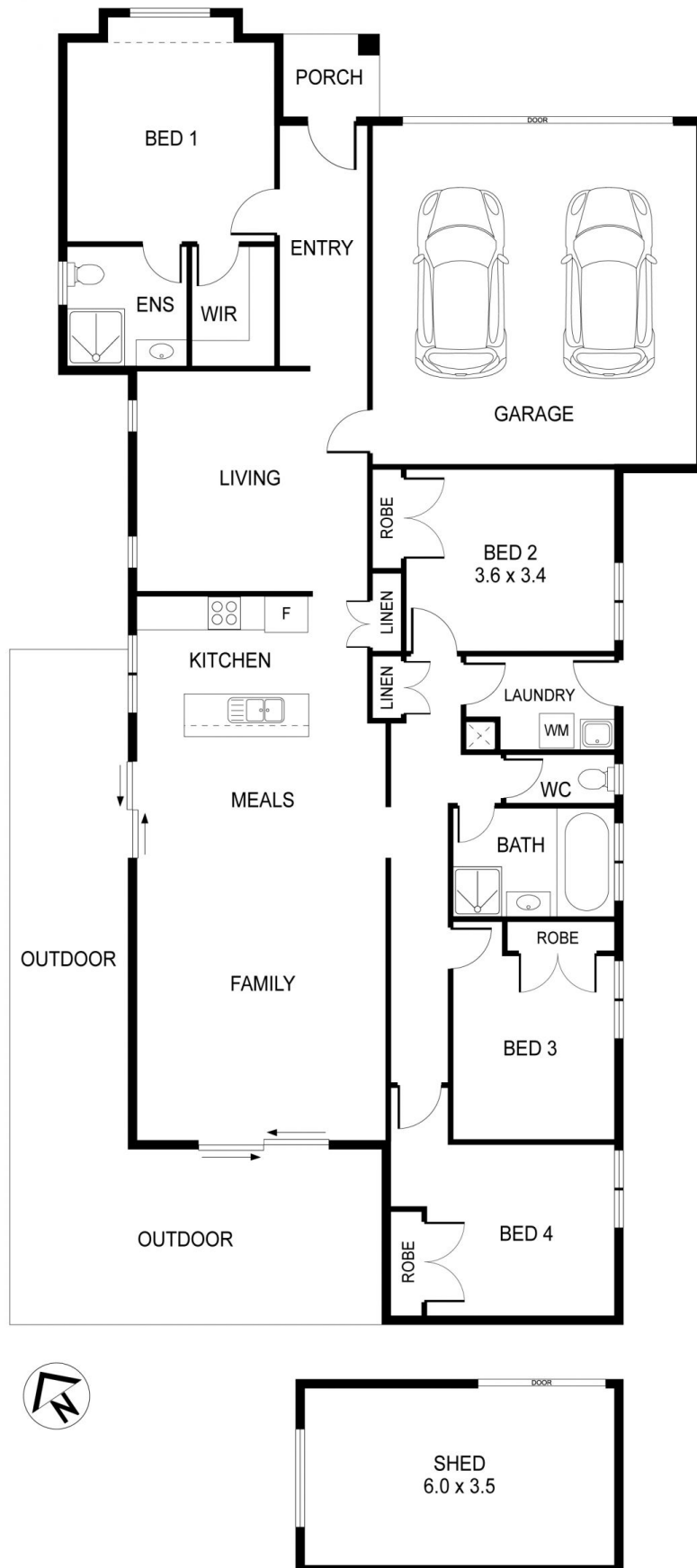

SCALE (METRES)

PLANS SHOWN ONLY INDICATIVE OF LAYOUT. DIMENSIONS ARE APPROXIMATE.
Ref No: 67644T

INT: 202 m²
EXT: 65 m²

17 O'NEILL COURT