

Bendigo



8 Candlewood Drive Strathfieldsaye VIC

3 2 3

This move-in ready home is the perfect property for a busy family and particularly suited for a buyer seeking a fabulous workshop and/or storage space. Located in an established street in popular Strathfieldsaye, the property is a short walk to sporting reserve, playground, and bus stops while only being minutes to the shops, schools and pub. Only 10 minutes to Bendigo's city centre, the home is also within easy reach of walking and cycling tracks. With side vehicle access to the rear of the property, including a huge shed, this home offers fantastic modern living. Offering a spacious master which is positioned at the front of the home with a walk in robe and ensuite, front formal lounge, a versatile central open living space with modern kitchen and dining space, two remaining bedrooms, all with built-in robes; a light laundry; family bathroom and separate t ...

Price : \$ 640,000

View : <https://www.bendigoballaratrealstate.com.au/sale/vic/greater-bendigo-region/strathfieldsaye/residential/house/6776411>

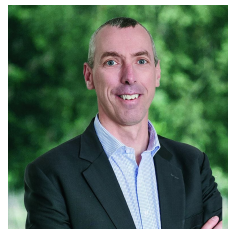

Andrew Murphy
03 5444 9888
0407 303 386

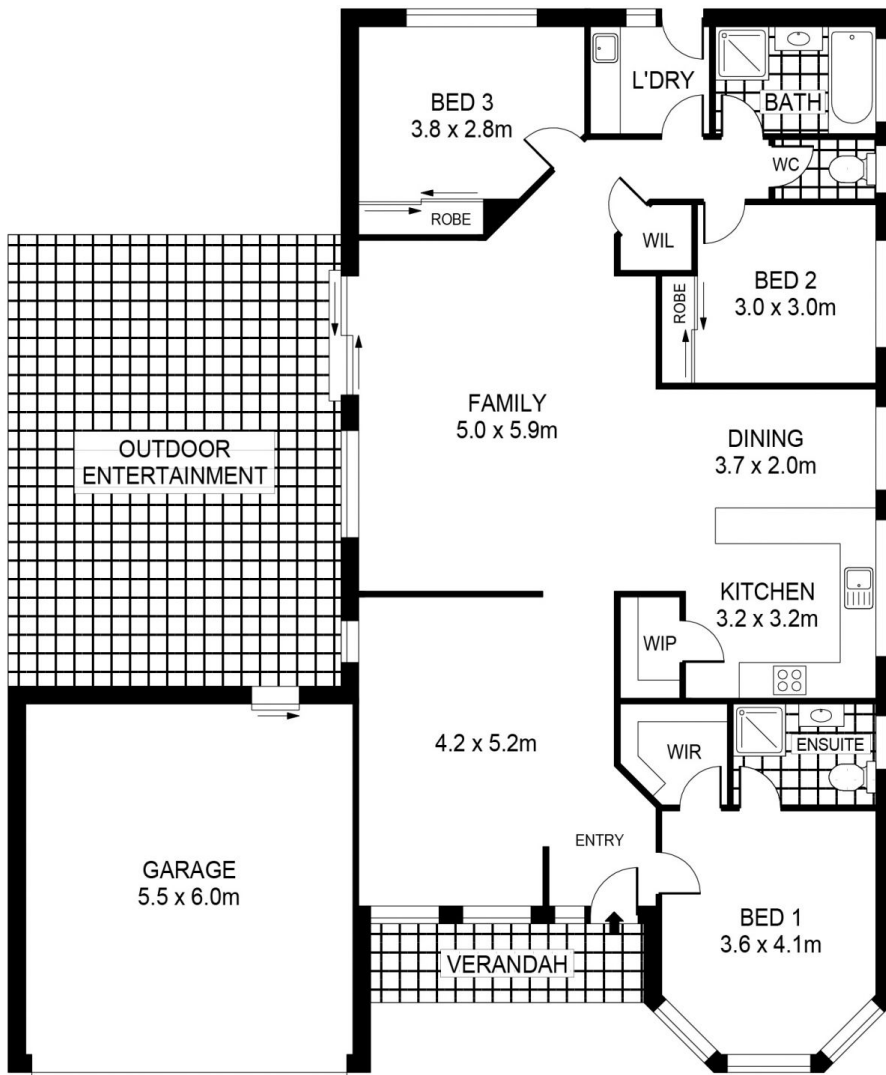
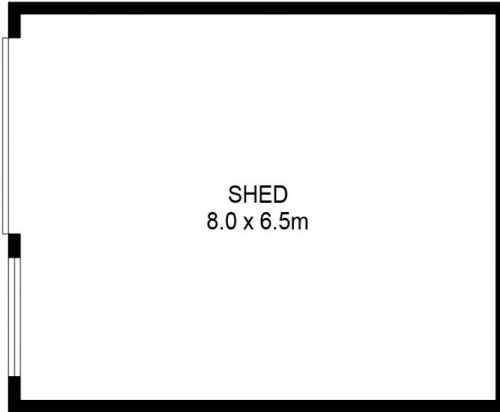

SCALE (METRES)

SCALE IN METRES, INDICATIVE ONLY. DIMENSIONS ARE APPROXIMATE. ALL INFORMATION CONTAINED HEREIN IS GATHERED FROM SOURCES WE BELIEVE TO BE RELIABLE. HOWEVER WE CANNOT GUARANTEE ITS ACCURACY AND INTERESTED PARTIES SHOULD RELY ON THEIR OWN ENQUIRIES.



INT : 137m²
 SHED : 52m²
 GARAGE : 33m²

8 CANDLEWOOD DRIVE