Bendigo

**32 Ellis Street Flora Hill VIC**

**3** **1** **5**

This handsome red brick beauty boasts a blue-chip position in the stellar suburb of Flora Hilll. That means it's less than 2km from central Bendigo, walking distance to La Trobe University and Bendigo South East College while having excellent access to Kennington Village. The home consists of three bedrooms, two bedrooms have built-in-robes and a spacious lounge flowing into the open dining/kitchen. The kitchen contains plenty of storage with wall oven and bench top cooking. There's a cute, two-piece bathroom with room for improvement
plus a laundry and separate loo. Outside, a concrete drive leads to the triple bay carport with colourbond workshop with concrete floor and power. Set on a great sized family allotment with established gardens and a fully enclosed yard. With great street appeal, you'll want to step inside this wonderful city-side address to che ...

**Price** : $ 440,000
**View** : https://www.bendigoballaratrealestate.com.au/sale/vic/greater-bendigo-region/flora-hill/residential/house/6986673

**Andrew Murphy**
**03 5444 9888**
**0407 303 386**

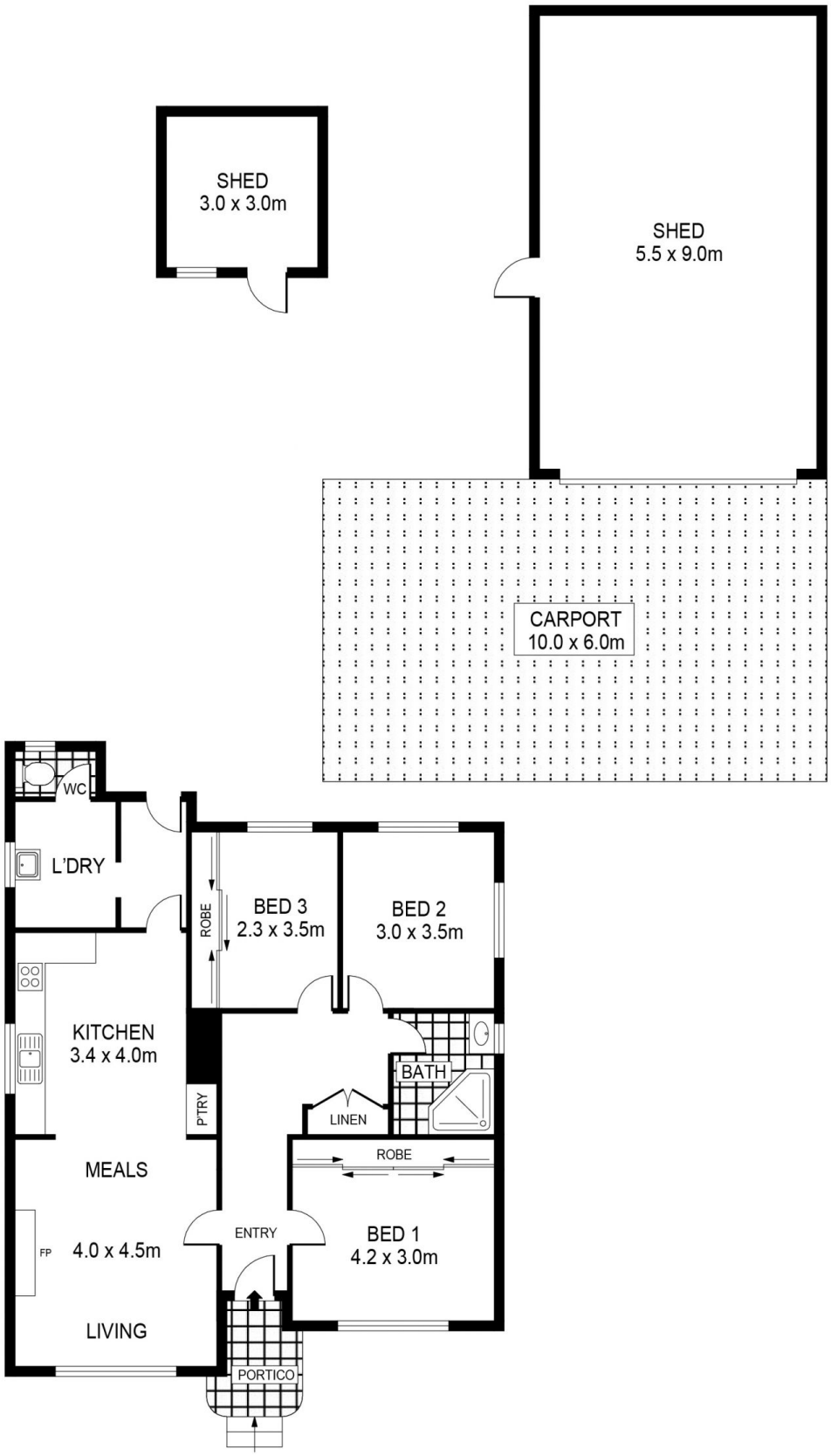


0 1 2 3 4 5

**SCALE (METRES)**

N

SCALE IN METRES. INDICATIVE ONLY. DIMENSIONS ARE APPROXIMATE. ALL INFORMATION CONTAINED HEREIN IS GATHERED FROM SOURCES WE BELIEVE TO BE RELIABLE. HOWEVER WE CANNOT GUARANTEE IT'S ACCURACY AND INTERESTED PARTIES SHOULD RELY ON THEIR OWN ENQUIRIES.
Ref. No: 220502

| | | |
|---|---|---|
| INT | : | 98m² |
| SHED | : | 59m² |

32 ELLIS STREET

FLORA HILL