Bendigo

107 Wattle Street Bendigo VIC

3 **1** **1**

The gorgeous freestanding Victorian home has abundant period features, modern amenity, and charming appeal. Built c1880 at the height of the Bendigo boom era this home offers an idyllic lifestyle in this desirable central Bendigo location.
The area is convenient, family-oriented and on the cusp of View Street. Most of Bendigo's highlights are within a 5 minute walk.
The home is predominantly double brick, with brick internal walls which insulates sound. Externally it is surprisingly private and quiet, other than birdsong.
This is a classic, inner-city home, complete with an interesting private garden. The eastern front verandah is perfect for enjoying the view of the treetops and the magnificent Sacred Heart Cathedral in the morning sun and summer evenings.

Price : $ 780,000
View : https://www.bendigoballaratrealestate.com.au/sale/vic/greater-bendigo-region/bendigo/residential/house/7156565

Jen Wallace
03 54449888
0407 867 839

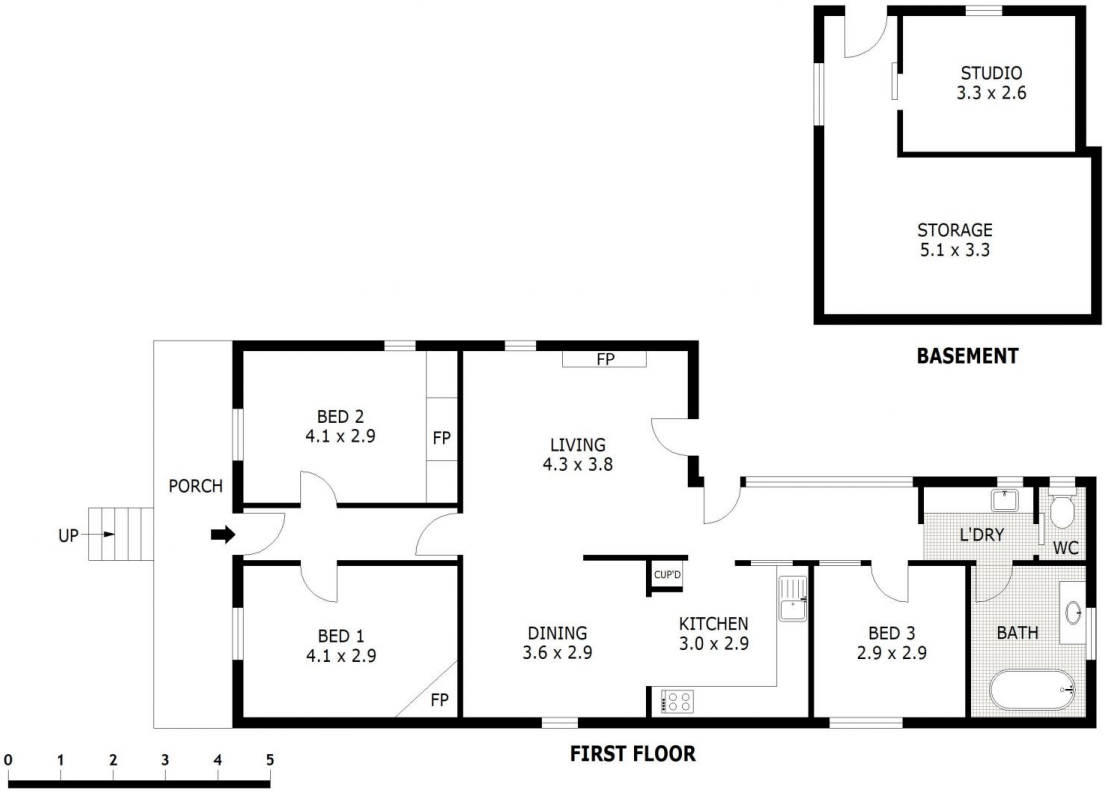

Scale in metres. Indicative only. Dimensions are approximate. All information contained herein is gathered from sources we believe to be reliable. However we cannot guarantee its accuracy and interested parties should rely on their own enquiries.

First Floor	- 93 m²
Basement	- 28 m²
Porch	- 11 m²
Total	- 132 m²

107 Wattle Street, Bendigo