



9 Lyndam Avenue Maiden Gully VIC

4 2 8

Set in one of Bendigo's most sought-after suburbs of Maiden Gully being walking distance to schools, early learning centers and just minutes away from sporting centers, this stunning Kellie country homes build boasts size and comfortability that very few homes can compare. When entering the home, you're greeted with stunning wooden floorboards that span throughout the whole home. On your right you're welcomed to a generous master bedroom that boasts a large walk-in robe and spacious ensuite with dual basins. As you continue to the rest of the home you will see the garage that is currently being used as a home office, following on you will be greeted to a home theatre room with built in projector that will be staying with the home. Opposite the theatre room is a home study that is connected to another large living room that is wrapped in lovely natural light ...

Price : \$ 800,000

View : <https://www.bendigoballaratrealstate.com.au/sale/vic/greater-bendigo-region/maiden-gully/residential/house/7339051>

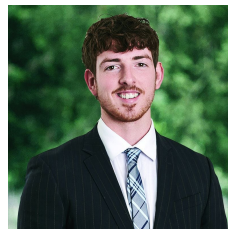

Alexander Smith-Ralph
03 54449888
0419 295 761

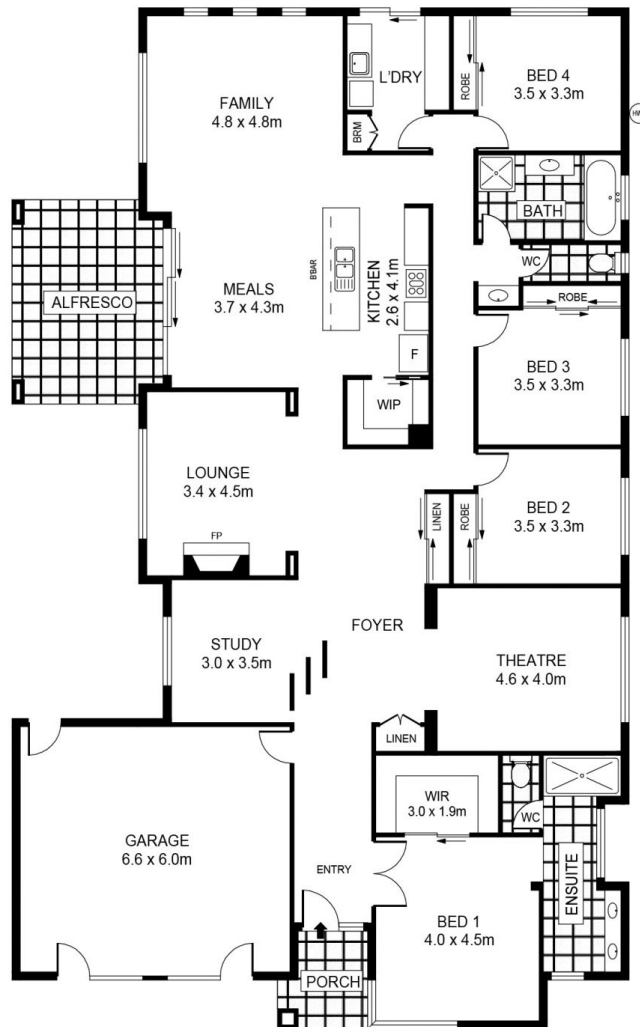

SCALE (METRES)

SCALE IN METRES. INDICATIVE ONLY. DIMENSIONS ARE APPROXIMATE. ALL INFORMATION CONTAINED HEREIN IS GATHERED FROM SOURCES WE BELIEVE TO BE RELIABLE. HOWEVER WE CANNOT GUARANTEE ITS ACCURACY AND INTERESTED PARTIES SHOULD RELY ON THEIR OWN ENQUIRIES.
Ref. No: 221216

INT	:	260m ²
SHED	:	60m ²
PORCH	:	4m ²
GARAGE	:	40m ²
ALFRESCO	:	17m ²

9 LINDAM AVENUE