

Bendigo



19 Marshall Crescent Kennington VIC

3 2 2

Neat as a pin both inside and out, this spacious family brick home is in the ideal location, within walking distance to St Therese's Primary School and Harry Trott Sporting Oval along with being close by to Strath and Kennington Villages, Latrobe University and Kennington Reservoir while also being only minutes from Bendigo's CBD. Perfect for families seeking a move-in ready property or those looking to add an investment to their portfolio in a highly sought after Kennington locale. The home consists of three bedrooms, main with ensuite and BIR, large formal living space, spacious kitchen/dining area, family bathroom and laundry also service the home. The chef style modern kitchen includes stainless steel appliances along with plenty of bench and cupboard space for the family needs. Numerous split systems throughout the home will keep you comfortable all yea ...

Price : \$650,000 - \$680,000

View : <https://www.bendigoballaratrealestate.com.au/sale/vic/greater-bendigo-region/kennington/residential/house/7677524>

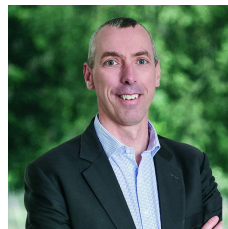

Andrew Murphy
03 5444 9888
0407 303 386

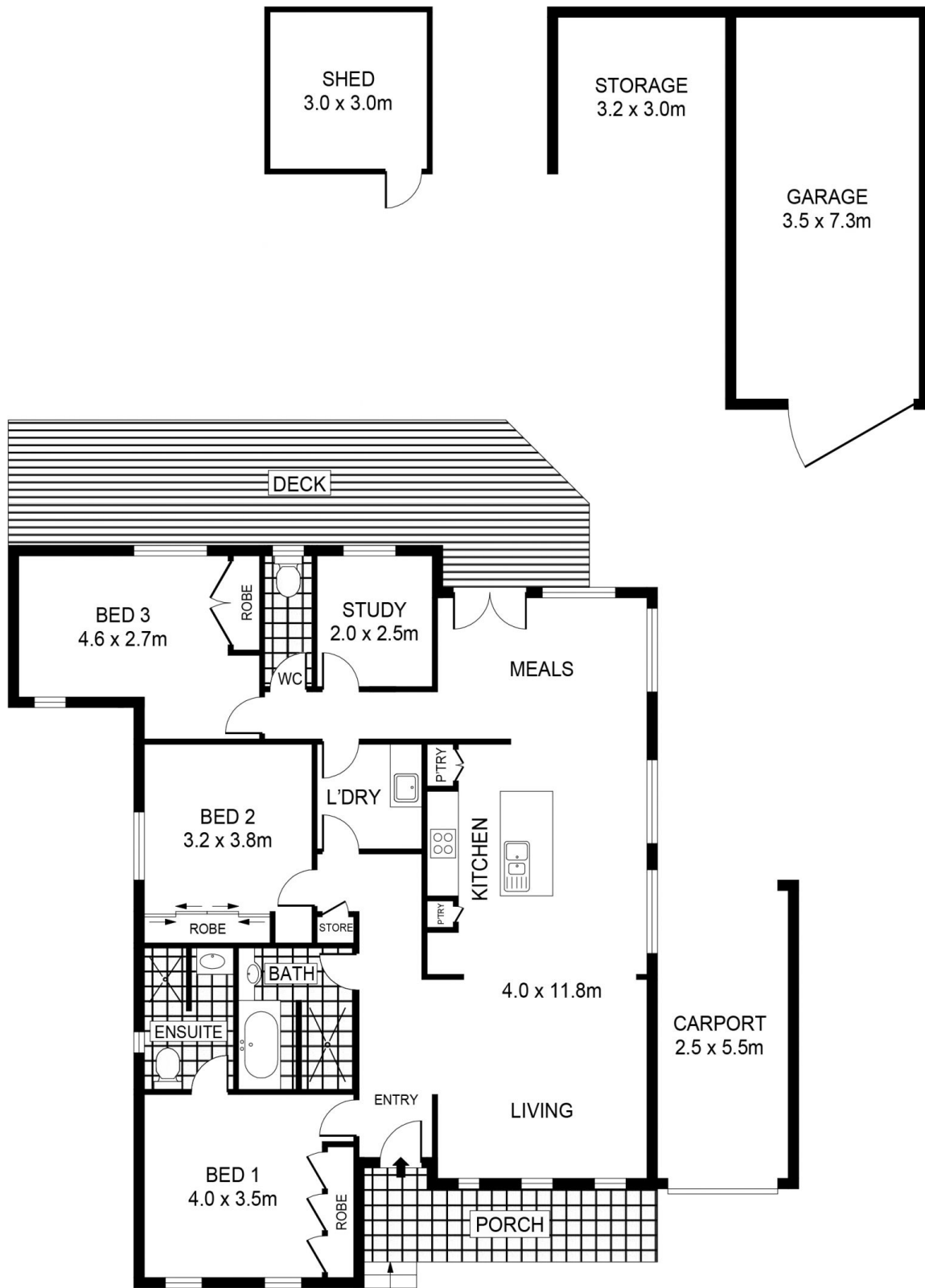

SCALE IN METRES. INDICATIVE ONLY. DIMENSIONS ARE APPROXIMATE. ALL INFORMATION CONTAINED HEREIN IS GATHERED FROM SOURCES WE BELIEVE TO BE RELIABLE. HOWEVER WE CANNOT GUARANTEE ITS ACCURACY AND INTERESTED PARTIES SHOULD RELY ON THEIR OWN ENQUIRIES.
Ref. No: 230728

INT	:	124m ²
DECK	:	28m ²
SHED	:	9m ²
PORCH	:	8m ²
GARAGE	:	26m ²
STORAGE	:	10m ²
CARPORT	:	14m ²

19 MARSHALL CRESCENT